

Piccolo

# Nigger-Toe RAG

H.A.Fischler (1910)

$\text{♩} = 75$

*f* *mf* *f* *mfz*

6 12 18 25 32 39 47 54 59 65

*fine* *D.S. al Fine*

# Nigger-Toe

H.A.Fischler (1910)

1st Clarinet

RAG

$\text{♩} = 75$

5

*f* *mf*

7

13

*f*

19

1. 2. 3

27

34

1. 2. 3

39

*mf*

46

3

53

**Fine**

59

65

**D.S. al Fine**

3

1st Cornet in

# Nigger-Toe RAG

H.A.Fischler (1910)

♩ = 75

*f* *mf*

7

13

19

1. 2. *f*

27

34

1. 2. 3. *f*

39

*mf*

47

54

**Fine**

62

**D.S. al Fine**

3.

2nd Cornet

# Nigger-Toe

H.A.Fischler (1910)

## RAG

♩ = 75

# Nigger-Toe

Trombone

RAG

H.A.Fischler (1910)

♩ = 75

10

19

28

37

45

54

**Fine**

62

**D.S. al Fine**

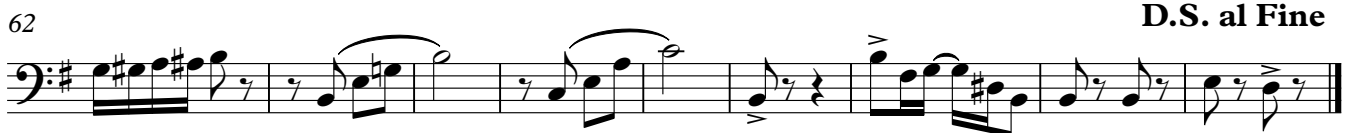

Transcribed and put in public domain by Ragnar Hellspong (2010)

# Nigger-Toe

Drum Set

RAG

H.A.Fischler (1910)

$\text{♩} = 75$

8

14

21

27

33

39

47

54

62

66

*f*

*mf*

1.

2.

Bells

3

*mf*

Drum Set

Fine

Cym

D.S. al Fine

Piano

# Nigger-Toe

RAG

H.A.Fischler (1910)

♩ = 75

2 39

Piano

47

54

Fine

61

66

D.S. al Fine

# Nigger-Toe

H.A.Fischler (1910)

Violin 1

RAG

$\text{♩} = 75$

*f* *mf*

6

12

18 *f*

25

32 *f*

38 *mf/f*

45

52 **Fine**

58

63

66 **D.S. al Fine**

# Nigger-Toe RAG

Violin 2

H.A.Fischler (1910)

♩ = 75

Viola

# Nigger-Toe RAG

H.A.Fischler (1910)

♩ = 75

1. Musical staff 1: Measures 1-9. Starts with a forte (*f*) dynamic, followed by mezzo-forte (*mf*).

10

2. Musical staff 2: Measures 10-17. Ends with a forte (*f*) dynamic.

18

3. Musical staff 3: Measures 18-25. Includes first and second endings and a forte (*f*) dynamic.

26

4. Musical staff 4: Measures 26-32.

33

5. Musical staff 5: Measures 33-38. Includes first and second endings.

39

6. Musical staff 6: Measures 39-46. Starts with mezzo-forte (*mf*) dynamic.

47

7. Musical staff 7: Measures 47-54. Ends with the word **Fine**.

55

8. Musical staff 8: Measures 55-61.

62

9. Musical staff 9: Measures 62-65.

66

10. Musical staff 10: Measures 66-72. Ends with the instruction **D.S. al Fine**.

Violoncello

# Nigger-Toe

RAG

H.A.Fischler (1910)

♩ = 75

*f* *mf*

12

*f*

22

*f*

31

1. 2.

39

*mf*

47

*f* Fine

55

63

D.S. al Fine

# Nigger-Toe

## RAG

♩ = 75

5

5

10

10

19

19

27

27

36

36

44

44

53

**Fine**

53

61

61

66

**D.S. al Fine**

66