

AS PLAYED BY THE ORIGINAL DIXIELAND JAZZ BAND

FLUTE

# MOURNIN' BLUES

FOX-TROT

SBARBARO, A. (1918)  
ARR BY LEROY WALKER

♩ = 150

*f*

6

*mf*

11

*f*

16

*f*

20

*mf*

25

*f*

30

1. > > > 2.

35

*f*

40

*f*

44

1. 2.

AS PLAYED BY THE ORIGINAL DIXIELAND JAZZ BAND

# MOURNIN' BLUES

FOX-TROT

CLARINET IN B $\flat$

SEABARO, A. (1918)

ARR BY LEROY WALKER

♩ = 150

*f*

6

*mf*

12

17

22

*mf*

27

31

1. 2.

35

*f*

41

45

1. 2.

AS PLAYED BY THE ORIGINAL DIXIELAND JAZZ BAND

ALTO SAXOPHONE

# MOURNIN' BLUES

FOX-TROT

SBARBARO, A. (1918)  
ARR BY LEROY WALKER

♩ = 150

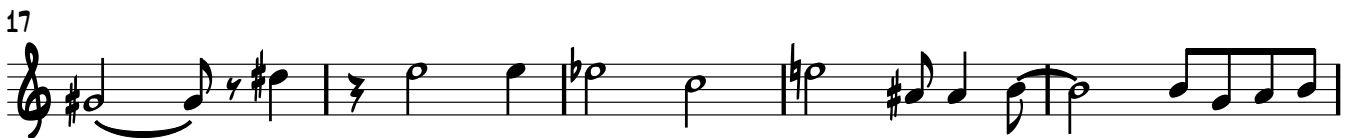
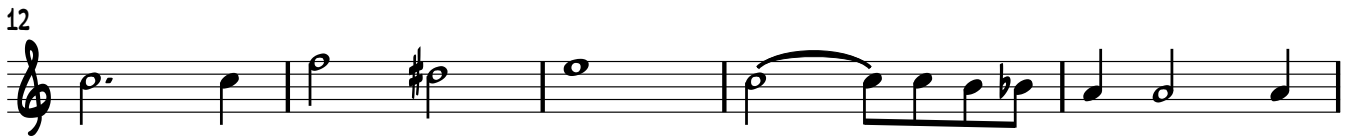
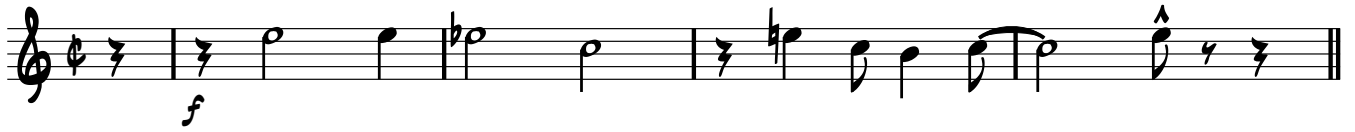

TENOR SAXOPHONE

AS PLAYED BY THE ORIGINAL DIXIELAND JAZZ BAND

# MOURNIN' BLUES

FOX-TROT

SBARBARO, A. (1918)  
ARR BY LEROY WALKER

$\text{♩} = 150$

6

12

17

22

28

35

41

45

1ST CORNET IN B $\flat$

# MOURNIN' BLUES

FOX-TROT

SEABARO, A. (1918)  
ARR BY LEROY WALKER

$\text{♩} = 150$

AS PLAYED BY THE ORIGINAL DIXIELAND JAZZ BAND

2ND CORNET IN Bb

# MOURNIN' BLUES

FOX-TROT

SBARBARO, A. (1918)  
ARR BY LEROY WALKER

$\text{♩} = 150$

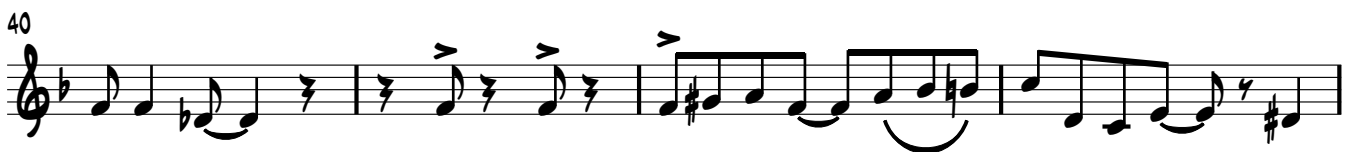

AS PLAYED BY THE ORIGINAL DIXIELAND JAZZ BAND

TROMBONE

# MOURNIN' BLUES

FOX-TROT

SBARBARO, A. (1918)  
ARR BY LEROY WALKER

$\text{♩} = 150$

6

12

17

22

28

32

35

41

45

DRUM SET

AS PLAYED BY THE ORIGINAL DIXIELAND JAZZ BAND

# MOURNIN' BLUES

FOX-TROT

SBARBARO, A. (1918)  
ARR BY LEROY WALKER

$\text{♩} = 150$

1  
B.D.

6  
WOOD BLOCK  
B.D. S.D.

11  
B.D. WOOD BLOCK

15  
B.D.

18  
S.D. CYM B.D. B.D. B.D.

24  
B.D. B.D.

30  
WOOD BLOCK S.D. 1. 2. CYM B.D.

35  
B.D. B.D. B.D.

41  
WOOD BLOCK

45  
S.D. 1. 2. CYM B.D.

AS PLAYED BY THE ORIGINAL DIXIELAND JAZZ BAND

PIANO

# MOURNIN' BLUES

FOX-TROT

SBARBARO, A. (1918)  
ARR BY LEROY WALKER

$\text{♩} = 150$

2 22

PIANO

27

31

35

41

45

VIOLIN 1

AS PLAYED BY THE ORIGINAL DIXIELAND JAZZ BAND

# MOURNIN' BLUES

FOX-TROT

SBARBARO, A. (1918)  
ARR BY LEROY WALKER

VIOLIN 2

AS PLAYED BY THE ORIGINAL DIXIELAND JAZZ BAND

# MOURNIN' BLUES

FOX-TROT

SBARBARO, A. (1918)  
ARR BY LEROY WALKER

♩ = 150

6

12

17

22

27

31

35

41

45

VIOLA

AS PLAYED BY THE ORIGINAL DIXIELAND JAZZ BAND

# MOURNIN' BLUES

FOX-TROT

SBARBARO, A. (1918)  
ARR BY LEROY WALKER

♩ = 150

6

*f*

6

*mf*

12

17

22

*mf*

27

31

1. 2.

35

*f*

41

45

1. 2.

VIOLONCELLO

AS PLAYED BY THE ORIGINAL DIXIELAND JAZZ BAND

# MOURNIN' BLUES

FOX-TROT

SBARBARO, A. (1918)  
ARR BY LEROY WALKER

CONTRABASS

AS PLAYED BY THE ORIGINAL DIXIELAND JAZZ BAND

# MOURNIN' BLUES

FOX-TROT

SBARBARO, A. (1918)  
ARR BY LEROY WALKER

♩ = 150  
*f*

6  
*mf*

12

17

22  
*mf*

29

35  
*f*

41

45