

FLUTE IN C

TIGER RAG

JAZZ ONE STEP

ORIGINAL DIXIELAND JAZZ BAND (1918)

ARR: LEROY WALKER

$\text{♩} = 120$

8 *mf* *trill*

17 *ff*

24 *mf*

32 *mp* *mf*

39 *ff*

47 *trill*

55 3

63 *mf*

70 *f*

77 *f*

83 *sfz*

1ST CLARINET IN Bb

TIGER RAG

JAZZ ONE STEP

ORIGINAL DIXIELAND JAZZ BAND (1918)

ARR: LEROY WALKER

♩ = 120

9 *mf* *SOLO* *tr* *ff* *SOLO* *tr*

17 *mf*

25 *mp* *SOLO* *SOLO*

33 *SOLO*

40 *mf*

45 *ff* *SOLO*

50 *tr*

57 *mf*

64

72 *f*

80

84 *sfz*

TIGER RAG

JAZZ ONE STEP

ORIGINAL DIXIELAND JAZZ BAND (1918)

ARR: LEROY WALKER

ALTO SAXOPHONE IN E \flat

$\text{♩} = 120$

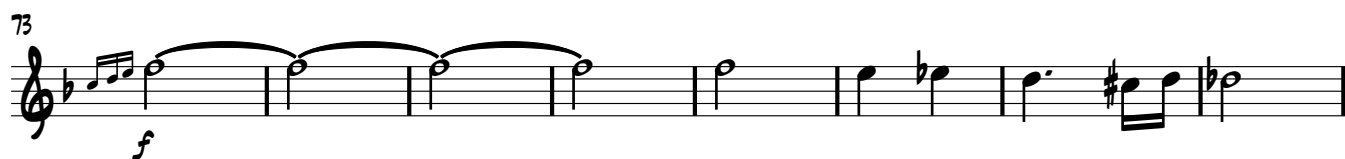
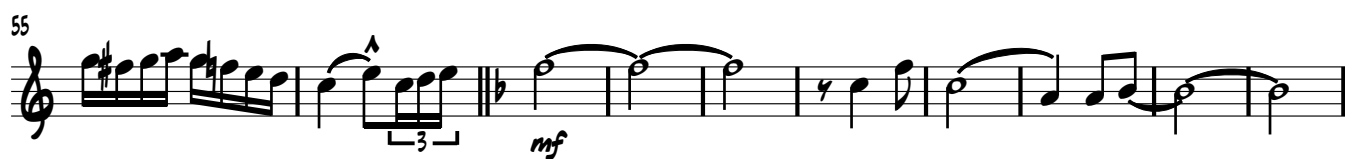

TIGER RAG

JAZZ ONE STEP

TENOR SAXOPHONE IN B \flat

ORIGINAL DIXIELAND JAZZ BAND (1918)

ARR: LEROY WALKER

$\text{♩} = 120$

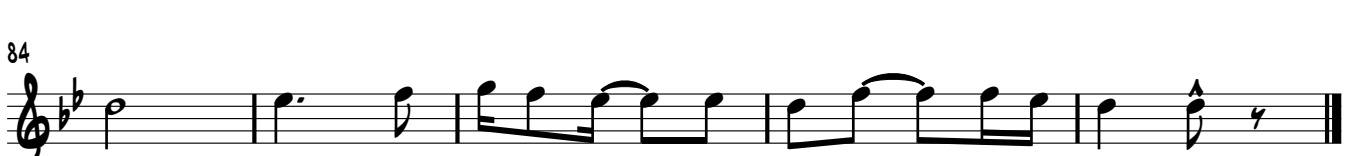

TIGER RAG

1ST CORNET IN Bb

JAZZ ONE STEP

ORIGINAL DIXIELAND JAZZ BAND (1918)

ARR: LEROY WALKER

♩ = 120

2ND CORNET IN Bb

TIGER RAG

JAZZ ONE STEP

ORIGINAL DIXIELAND JAZZ BAND (1918)

ARR: LEROY WALKER

♩ = 120

TIGER RAG

JAZZ ONE STEP

ORIGINAL DIXIELAND JAZZ BAND (1918)

ARR: LEROY WALKER

TROMBONE

$\text{♩} = 120$

mf

8

ff

16

mf

22

mp

31

mf

41

ff

50

57

mf

65

f

74

82

sfz

TIGER RAG

JAZZ ONE STEP

ORIGINAL DIXIELAND JAZZ BAND (1918)

ARR: LEROY WALKER

DRUM SET

TUBULAR BELLS

$\text{♩} = 120$

SAND PAPER

mf

17 **ff**
SAND PAPER

mf

mf B.D.

B.D.

48

56

64

74

81

85

sfz

PIANO

TIGER RAG

JAZZ ONE STEP

ORIGINAL DIXIELAND JAZZ BAND (1918)

ARR: LEROY WALKER

♩ = 120

2 48

PIANO

55

62

68

75

82

VIOLIN 1

TIGER RAG

JAZZ ONE STEP

ORIGINAL DIXIELAND JAZZ BAND (1918)

ARR: LEROY WALKER

$\text{♩} = 120$

7 *mf* *ff* *div.*

16 *mf*

23 *mp*

31 *mf*

38 *ff*

46

52

57 *mf*

64 *mf*

72

79 *f*

84 *sfz*

VIOLIN 2

TIGER RAG

JAZZ ONE STEP

ORIGINAL DIXIELAND JAZZ BAND (1918)
ARR: LEROY WALKER

$\text{♩} = 120$

8 *mf* *PIZZ.* *ARCO*

16 *mf* *PIZZ.* *ARCO*

23 *mp*

31 *mf*

39 *ff*

47

55 *mf*

62 *mf*

69 *f*

77

83 *sfz*

VIOLA

TIGER RAG

JAZZ ONE STEP

ORIGINAL DIXIELAND JAZZ BAND (1918)

ARR: LEROY WALKER

♩ = 120

PIZZ. ARCO

mf

9

ff

17

PIZZ. ARCO

mf

25

mp

33

mf

41

ff

50

mf

57

mf

65

mf

73

f

81

sfz

VIOLONCELLO

TIGER RAG

JAZZ ONE STEP

ORIGINAL DIXIELAND JAZZ BAND (1918)
ARR: LEROY WALKER

PIZZ. $\text{♩} = 120$

mf

9 ARCO

ff

17 PIZZ.

mf

25 ARCO

mp

33

mf

41

ff

50

57 PIZZ.

mf

ARCO

66

PIZZ.

f

75

ARCO

82

sfz

TIGER RAG

CONTRABASS

JAZZ ONE STEP

ORIGINAL DIXIELAND JAZZ BAND (1918)

ARR: LEROY WALKER

PIZZ. $\text{♩} = 120$

mf

9 ARCO
ff

17 PIZZ.
mf

25 ARCO
mp

33
mf

41
ff

50
ff

57
mf

66
f

75
f

83
sfz