

The Mistrel Man

Ragtime Two Step

J.Russel Robinson (1911)

Arr: E.J.Stark

Flute

mf

7

13

19

25

31

36

43

50

57

61

The Mistrel Man

Clarinet in B \flat

J. Russel Robinson (1911)

Ragtime Two Step

Arr: E.J. Stark

$\text{♩} = 75$

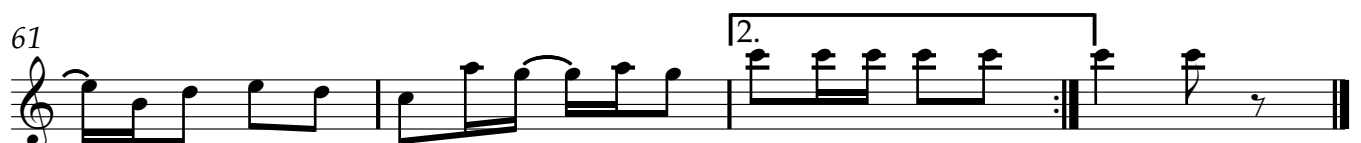
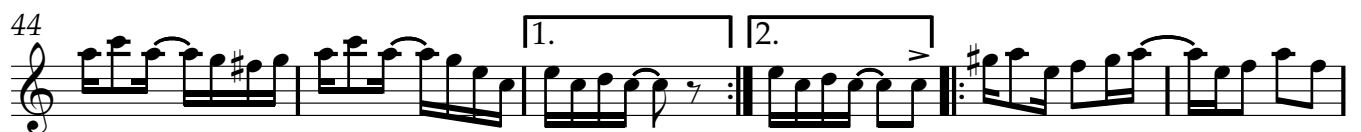

The Mistrel Man

Cornet in B \flat

J.Russel Robinson (1911)

Ragtime Two Step

Arr: E.J.Stark

$\text{♩} = 75$

Transcribed and put in public domain by Ragnar Hellspong (2009)

The Mistrel Man

J.Russel Robinson (1911)

Trombone
♩=75

Ragtime Two Step

Arr: E.J.Stark

3

10

18

27

33

39

48

57

Transcribed and put in public domain by Ragnar Hellspång (2009)

The Mistrel Man

J.Russel Robinson (1911)

Drum Set

Ragtime Two Step

Arr: E.J.Stark

♩=75

Transcribed and put in public domain by Ragnar Hellspång (2009)

The Mistrel Man

Piano

Ragtime Two Step

J.Russel Robinson (1911)

Arr: E.J.Stark

V.S.

Transcribed and put in public domain by Ragnar Hellspång (2009)

34

39

44

48

55

60

The Mistrel Man

Ragtime Two Step

J.Russel Robinson (1911)

Arr: E.J.Stark

$\text{♩} = 75$
Violin 1

mf

The Mistrel Man

J.Russel Robinson (1911)

Violin 2

Ragtime Two Step

Arr: E.J.Stark

$\text{♩} = 75$

Transcribed and put in public domain by Ragnar Hellspång (2009)

The Mistrel Man

Violoncello

J.Russel Robinson (1911)

Ragtime Two Step

Arr: E.J.Stark

$\text{♩} = 75$

mf

8

15

23

32

39

46

53

59

Transcribed and put in public domain by Ragnar Hellspång (2009)

The Mistrel Man

J.Russel Robinson (1911)

Contrabass
♩=75

Ragtime Two Step

Arr: E.J.Stark

3

mf

11

19

27

36

44

52

59

Transcribed and put in public domain by Ragnar Hellspång (2009)