

Flute

The Ragtime Dance

Scott Joplin (1906)

Arr: D.S.DeLisle

♩=70

5 *mf* rit. ♩=70 6 *f* *tr* 3 *mf*

19 *f* *tr* *mf*

27 *f* *mf* 3

35

42

47

51 1. 2.

56 *mf*

61 *mf* *mf*

66 *mf* *mf*

71 *tr* 1. 2. *mf*

Transcribed and put in public domain by Ragnar Hellspong (2009)

77

83

88 *tr* **f**

94 **p**

101 1. 2.

106 1.

111 2. **f**

117 1. 2.

123

128 1. 2.

The Ragtime Dance

Clarinet in B \flat

Scott Joplin (1906)

Arr: D.S.DeLisle

$\text{♩} = 70$

Transcribed and put in public domain by Ragnar Hellspång (2009)

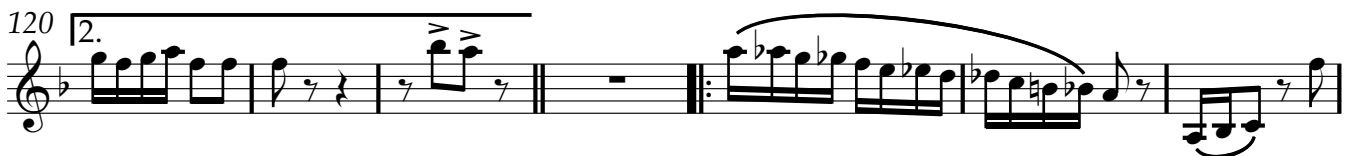
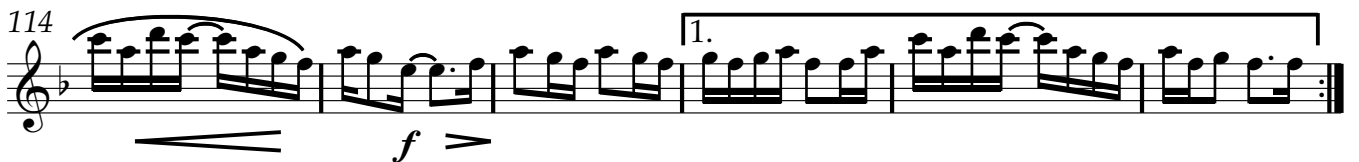
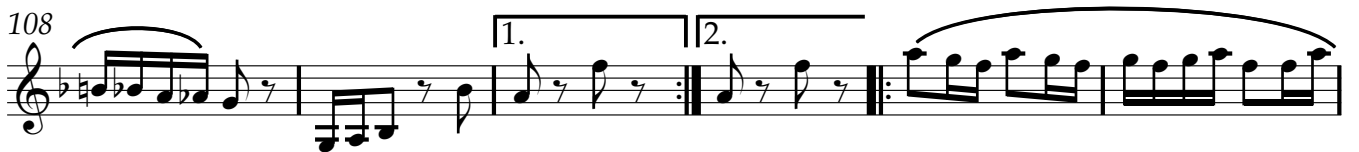
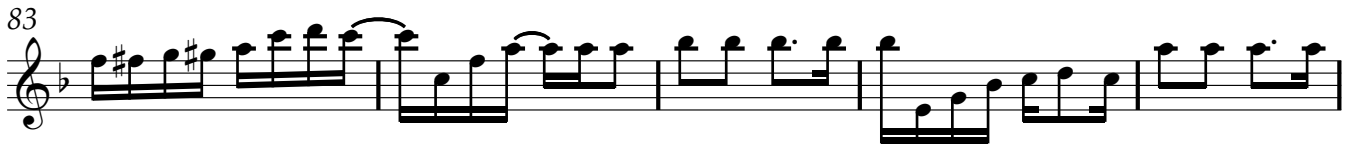

Cornet in B♭

The Ragtime Dance

Scott Joplin (1906)

Arr: D.S.DeLisle

♩=70

5 *mf* ♩=70

18

29

39

47

55

62

70

79

87

94

104 *p*

113

123

Transcribed and put in public domain by Ragnar Hellspong (2009)

Trombone

The Ragtime Dance

Scott Joplin (1906)

Arr: D.S.DeLisle

♩=70

rit.

7

mf

6 3

6 4

2 2

1. 2.

3

1. 2.

mf

mf 1. 2.

mf 1. 2.

p 1. 2.

2 2 1. 2.

2 1. 2.

2 1. 2.

Drum Set

The Ragtime Dance

Scott Joplin (1906)

Arr: D.S.DeLisle

$\text{♩} = 70$

Transcribed and put in public domain by Ragnar Hellspång (2009)

The Ragtime Dance

Piano

Scott Joplin (1906)

Arr: D.S.DeLisle

$\text{♩} = 70$

5 rit. $\text{♩} = 70$

11

17

Measures 17-23. The right hand features a melodic line with some grace notes, and the left hand continues with a steady accompaniment.

24

29

34

Transcribed and put in public domain by Ragnar Hellspong (2009)

39

44

48

52

56

60

65

mf

mf

71

1. 2.

mf

mf

mf

77

83

88

1. 2.

f

94

98

1. 2.

103

107

1. 2.

112

p *f* *>* *p*

117

1. 2.

123

128

1. 2.

Violin 1

The Ragtime Dance

Scott Joplin (1906)

Arr: D.S.DeLisle

♩=70

mf

5 rit. ♩=70

f

12

21

29

37

44

50

56 *mf* *mf*

62 *mf*

67 *mf* *mf* *mf*

Transcribed and put in public domain by Ragnar Hellspång (2009)

72 1. | 2.

mf

80

86 1. | 2.

f

94 1.

102 2.

108 1. | 2.

p

114 1.

120 2.

p

127 1. | 2.

f *p*

Violin 2

The Ragtime Dance

Scott Joplin (1906)

Arr: D.S.DeLisle

$\text{♩} = 70$

5 *mf* $\text{♩} = 70$

13

22

31

41

49

56

64 *mf*

74

83 *mf*

92

101 *f*

108

115 *p*

123 *p*

128 *p*

Transcribed and put in public domain by Ragnar Hellspong (2009)

Violoncello

The Ragtime Dance

Scott Joplin (1906)

Arr: D.S.DeLisle

♩=70

rit.

7 *mf*

17

27

37

46

55

64 *mf*

73 *mf*

82 *mf*

92

101 *f* *p*

110

119 *p*

126

Contrabass

The Ragtime Dance

Scott Joplin (1906)

Arr: D.S.DeLisle

♩=70

rit.

7 *mf*

16

25

35

45

54 1. 2. 3 *mf*

63

72 1. 2. *mf*

81

90 1. 2. 5 1. *f*

102 2. 2 2 1.

111 2. 1. 2.

122 2

128 2 1. 2.