

Chatterbox Rag

George Botsford (1910)
Arr: J. Bodewalt Lampe

Flute

Chatterbox Rag

George Botsford (1910)

Arr: J. Bodewalt Lampe

1st Clarinet in A

$\text{♩} = 75$

5 *f* 3

12 *mf*

19

25 *p-ff*

31 1.

37 2.

44 *mf*

51

58 *mf*

64 1. 2.

71 *ff*

77

81

Chatterbox Rag

George Botsford (1910)

Arr: J. Bodewalt Lampe

2nd Clarinet in A

$\text{♩} = 75$

5 *f* 3

12 *mf* 2

21 *p-ff*

27

32 1. 2.

38 *mf* 2

45

53 *mf*

60

65 1. 2.

71 *ff*

77

82

Chatterbox Rag

George Botsford (1910)

Arr: J. Bodewalt Lampe

1st Cornet in A

♩=75

5

13

22

43

61

78

Chatterbox Rag

George Botsford (1910)

Arr: J. Bodewalt Lampe

2nd Cornet in A

♩=75

Chatterbox Rag

George Botsford (1910)

Arr: J. Bodewalt Lampe

Trombone

$\text{♩} = 75$

f

5

mf

13

ff p-

22

31

38

mf

46

54

mf

62

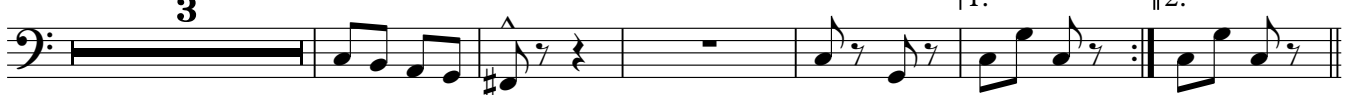

71

ff

79

Chatterbox Rag

George Botsford (1910)

Arr: J. Bodewalt Lampe

Drum Set

$\text{♩} = 75$

5 *f* Cym Tog

12 *mf* Cym BD Cym BD Cym Tog RIM Head

20 BD Cym BD Cym BD Cym Tog

27 Cym BD *p - ff* Tog

33 1. 2.

38 BD *mf* Cym BD Cym BD Cym Tog Rim Head

45 BD Cym BD Cym BD Cym Tog Shell

60 Cym BD *mf* SD

65 1. 2.

71 Cym Tog

78 *ff*

82

Chatterbox Rag

Piano

George Botsford (1910)

Arr: J. Bodewalt Lampe

♩=75

f 3

5

mf

11

16

21

p - ff

29

36

1. 2.

mf

V.S.

41

48

54

62

69

77

82

Chatterbox Rag

George Botsford (1910)

Arr: J. Bodewalt Lampe

Violin 1

$\text{♩} = 75$

Chatterbox Rag

George Botsford (1910)

Arr: J. Bodewalt Lampe

Violin 2

$\text{♩} = 75$

3
mf

5
mf

14

21
mp/ff

29

37

45

53
mf

61

68

75

81

Chatterbox Rag

Viola

George Botsford (1910)

Arr: J. Bodewalt Lampe

♩=75

5

14

23

30

38

46

54

62

69

77

82

Violoncello

Chatterbox Rag

George Botsford (1910)

Arr: J. Bodewalt Lampe

♩=75

f ³

5 *mf*

13 *pizz.* *arco*>

20 *ff* *p*-

29 1. 2.

38 *mf*

46 *pizz.* *arco*>

53 *mf* 3

63 1. 3

70 2. *ff*

78

