

Magnetic Rag

Scott Joplin (1914)

Arr: Harry L. Alford

Flute $\text{♩} = 135$

Syncopations Classiques

f *sfz* *mf*

6

11

16 To Coda 1.

21 2. *f*

26

30 *f*

35 1. 2. *sfz*

39 *mf* *f*

44

Transcribed and put in public domain by Ragnar Hellspång (2011)

Flute

49

53

mf *f*

58

mf

63

mf

68

cresc. poco a poco *ff*

74

mf

80

f D.S. al Coda

84 CODA

p

88

sfz

1st Clarinet in B \flat

$\text{♩} = 135$

Magnetic Rag

Syncopations Classiques

Scott Joplin (1914)

Arr: Harry L. Alford

6

11

16 To Coda 1.

21 2. *f*

26 *f*

31

36 1. 2. *sfz* *mf*

40 *f*

45

49

53

58

63

68

74

79

83

CODA

87

1st Cornet in B \flat

$\text{♩} = 135$

Magnetic Rag

Syncopations Classiques

Scott Joplin (1914)

Arr: Harry L. Alford

49 *mf*

54 *f*

59 *mf*

63 *p* *mf* *cresc.*

69 *poco* *a* *poco* *ff* *mf*

76

80 *f* **D.S. al Coda**

84 **CODA** *mf*

89 *sfz*

2nd Cornet in B \flat

$\text{♩} = 135$

Magnetic Rag

Syncopations Classiques

Scott Joplin (1914)

& Arr: Harry L. Alford

1. *f* *sfz* *mf*

6

12

17

To Coda

1. 2.

22

f *sfz*

28

f *sfz*

34

1. 2. *sfz*

39

mf *f*

44

Transcribed and put in public domain by Ragnar Hellspong (2011)

2

49

mf

54

f *mf*

60

1. 2.

64

p *mf* cresc. poco

70

poco *ff* *mf*

76

f

82

f D.S. al Coda

CODA

3

88

mf *sfz*

Magnetic Rag

Scott Joplin (1914)

Trombone $\text{♩} = 135$

Syncopations Classiques

♩ Arr: Harry L. Alford

1 *f* *sfz* *mf* *gliss*

6 *gliss* *gliss* *gliss* *gliss* *gliss* *gliss*

11 *gliss* *gliss* *gliss* *gliss*

16 *gliss* *gliss* *gliss* *gliss* **To Coda** 1.

21 2. *f* *sfz* 3

27 *f* *sfz*

33 3 1. 2.

39 *mf* *gliss* *gliss* *gliss* *f* *gliss* *gliss*

44 *gliss* *gliss* *gliss*

Transcribed and put in public domain by Ragnar Hellspong (2011)

2 49

Trombone

55

59

64

69

75

80

84 CODA

89

Magnetic Rag

Drum Set

Syncopations Classiques

Scott Joplin (1914)

Arr: Harry L. Alford

$\text{♩} = 135$

Transcribed and put in public domain by Ragnar Hellspång (2011)

Drum Set

43 *Tom Tom on Bell Plate*

f Cym Cym

48

53 *Tom Tom on Bell Plate*

mf *f*

58

Cym Cym B.D. Cym Gong 1. 2.

64 *Tom Tom*

B.D. *p* *mf* B.D. cresc. poco

70

B.D. a poco *ff* Cym *mf* Tom Tom B.D.

77

Gong Gong *f* >Gong 1. 2.

83 **D.S. al Coda**

CODA 2

87 *Tria.*

sfz Cym

Piano

Magnetic Rag

Scott Joplin (1914)

Arr: Harry L. Alford

Syncopations Classiques

8

$\text{♩} = 135$

6

12

18

To Coda

1.

2.

24

30

Transcribed and put in public domain by Ragnar Hellspong (2011)

V.S.

2 36 *Piano*

1. 2. *sfz* *mf*

42

48

54

60

64

70

Piano

3

76

82

2.

D.S. al Coda

CODA

86

89

Magnetic Rag

Violin 1

Syncopations Classiques

Scott Joplin (1914)

Arr: Harry L. Alford

$\text{♩} = 135$

Transcribed and put in public domain by Ragnar Hellspång (2011)

Violin 1

49 *mf*

54 *f*

59 *mf*

63 *p* *mf*

68 *cresc.* *poco* *a* *poco* *ff*

74 *mf*

79 *f*

83 **D.S. al Coda**

CODA *p*

87 *sfz*

Magnetic Rag

Scott Joplin (1914)

Arr: Harry L. Alford

8

Violin 2 $\text{♩} = 135$

Syncopations Classiques

Transcribed and put in public domain by Ragnar Hellspång (2011)

2 49

Violin 2

CODA

Magnetic Rag

Scott Joplin (1914)

Arr: Harry L. Alford

Violoncello

Syncopations Classiques

$\text{♩} = 135$

Transcribed and put in public domain by Ragnar Hellspång (2011)

49

56

60

64

70

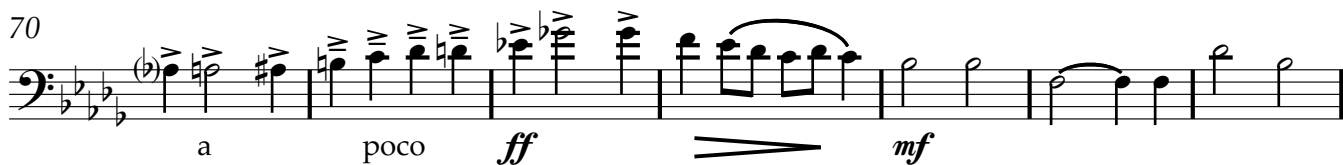

77

84 CODA

89

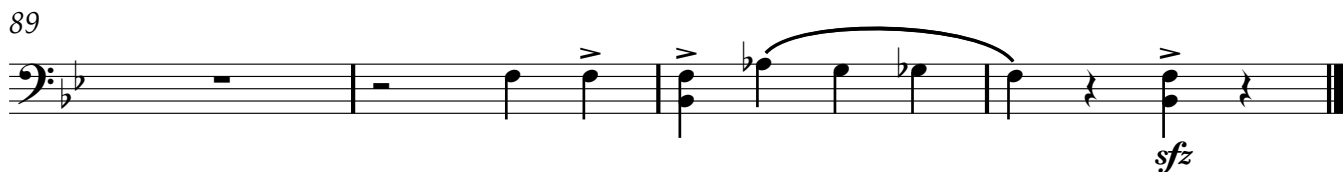

Contrabass

Magnetic Rag

Scott Joplin (1914)

Syncopations Classiques

8

Arr: Harry L. Alford

♩ = 135

7 *f* *sfz* *mf*

13

19 To Coda 1. 2. *f*

25 *f*

31 *f*

37 1. 2. *sfz* *mf*

43 *f*

50 *mf*

56 2 1. *mf*

63 2. *p* *mf* *cresc.*

69 *poco* *a* *poco* *ff* *mf*

75 1. *mf*

82 2. D.S. al Coda CODA

85 5 *sfz*