

FLUTE IN C

TIGER RAG

JAZZ ONE STEP

ORIGINAL DIXIELAND JAZZ BAND (1918)

ARR: LEROY WALKER

$\text{♩} = 120$

8 *mf* *trill*

17 *ff*

24 *mf*

32 *mp* *mf*

39 *ff*

47 *trill*

55 3

63 *mf*

70 *f*

77 *f*

83 *sfz*

1ST CLARINET IN Bb

TIGER RAG

JAZZ ONE STEP

ORIGINAL DIXIELAND JAZZ BAND (1918)

ARR: LEROY WALKER

♩ = 120

9 *mf* *SOLO* *tr* *tr* *SOLO*

17 *mf*

25 *mp* *SOLO* *SOLO*

33 *SOLO*

40 *mf*

45 *ff* *SOLO*

50 *tr*

57 *mf*

64

72 *f*

80

84 *sfz*

TIGER RAG

JAZZ ONE STEP

ORIGINAL DIXIELAND JAZZ BAND (1918)

ARR: LEROY WALKER

ALTO SAXOPHONE IN E \flat

$\text{♩} = 120$

1-8

9-16

17-24

25-35

36-44

45-54

55-64

65-72

73-80

81-88

TIGER RAG

JAZZ ONE STEP

TENOR SAXOPHONE IN B \flat

ORIGINAL DIXIELAND JAZZ BAND (1918)

ARR: LEROY WALKER

$\text{♩} = 120$

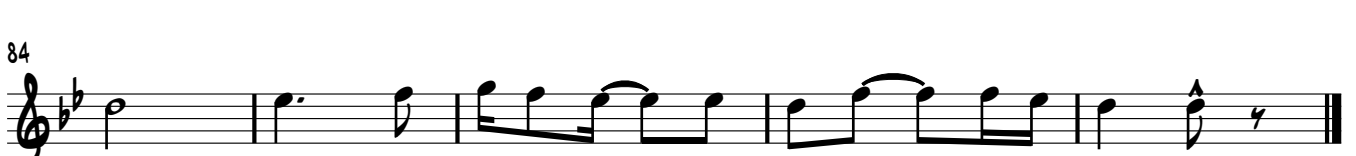
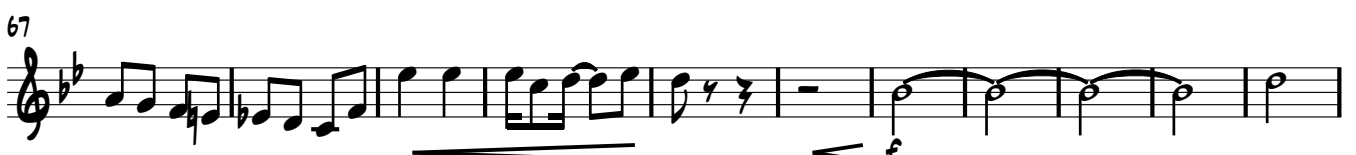

TIGER RAG

1ST CORNET IN B♭

JAZZ ONE STEP

ORIGINAL DIXIELAND JAZZ BAND (1918)

ARR: LEROY WALKER

♩ = 120

2ND CORNET IN Bb

TIGER RAG

JAZZ ONE STEP

ORIGINAL DIXIELAND JAZZ BAND (1918)

ARR: LEROY WALKER

♩ = 120

TIGER RAG

JAZZ ONE STEP

ORIGINAL DIXIELAND JAZZ BAND (1918)

ARR: LEROY WALKER

TROMBONE

♩ = 120

8

16

22

31

41

50

57

65

74

82

mf

ff

mf

mp

mf

ff

mf

f

sfz

sfz

TIGER RAG

JAZZ ONE STEP

ORIGINAL DIXIELAND JAZZ BAND (1918)

ARR: LEROY WALKER

DRUM SET

TUBULAR BELLS

$\text{♩} = 120$

SAND PAPER

1 2 3 4 5 6 7 8

9 10 11 12 13 14 15 16

17 18 19 20 21 22 23 24

25 26 27 28 29 30 31 32

33 34 35 36 37 38 39 40

41 42 43 44 45 46 47

48 49 50 51 52 53 54 55

56 57 58 59 60 61 62 63

64 65 66 67 68 69 70 71 72 73

74 75 76 77 78 79 80

81 82 83 84

85 86 87 88

PIANO

TIGER RAG

JAZZ ONE STEP

ORIGINAL DIXIELAND JAZZ BAND (1918)

ARR: LEROY WALKER

♩ = 120

2 48

PIANO

55

62

68

75

82

VIOLIN 1

TIGER RAG

JAZZ ONE STEP

ORIGINAL DIXIELAND JAZZ BAND (1918)

ARR: LEROY WALKER

$\text{♩} = 120$

7 *mf*

16 *ff*

23 *mf*

31 *mp*

38 *mf*

46 *ff*

52

57 *mf*

64 *mf*

72

79 *f*

84 *sfz*

VIOLIN 2

TIGER RAG

JAZZ ONE STEP

ORIGINAL DIXIELAND JAZZ BAND (1918)
ARR: LEROY WALKER

$\text{♩} = 120$

8 *mf* PIZZ. ARCO

16 *ff* PIZZ. ARCO

23 *mf*

31 *mp*

39 *mf*

47 *ff*

55 *mf*

62 *mf*

69 *f*

77 *f*

83 *sfz*

VIOLA

TIGER RAG

JAZZ ONE STEP

ORIGINAL DIXIELAND JAZZ BAND (1918)

ARR: LEROY WALKER

♩ = 120

PIZZ. ARCO

mf

9

ff

17

PIZZ. ARCO

mf

25

mp

33

mf

41

ff

50

mf

57

mf

65

mf

73

f

81

sfz

VIOLONCELLO

TIGER RAG

JAZZ ONE STEP

ORIGINAL DIXIELAND JAZZ BAND (1918)
ARR: LEROY WALKER

PIZZ. $\text{♩} = 120$

mf

9 ARCO

ff

17 PIZZ.

mf

25 ARCO

mp

33

mf

41

ff

50

57 PIZZ.

mf

ARCO

66

PIZZ.

f

75

ARCO

82

sfz

TIGER RAG

CONTRABASS

JAZZ ONE STEP

ORIGINAL DIXIELAND JAZZ BAND (1918)

ARR: LEROY WALKER

PIZZ. $\text{♩} = 120$

mf

9 ARCO
ff

17 PIZZ.
mf

25 ARCO
mp

33
mf

41
ff

50
f

57
mf

66
f

75

83
sfz